

## Middle School Etude #2

WSC Honor Band

Moderato

*f*

6

11

*p*

16

21

*f*

26

Mallets

# Middle School Etude #2

WSC Honor Band

Moderato

6

11

16

21

26

# Junior High/Middle School Etude 2013

Andante ♩ = 80

Tuba

Tuba

Tuba

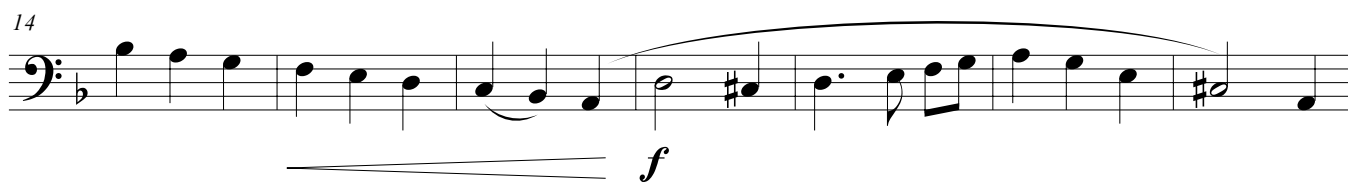

Tuba

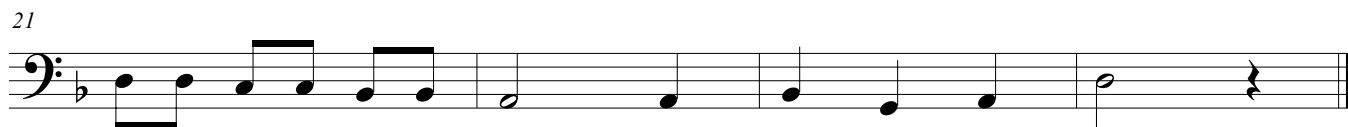

# Junior High/Middle School Etude 2013

## Tuba

Andante ♩ = 80

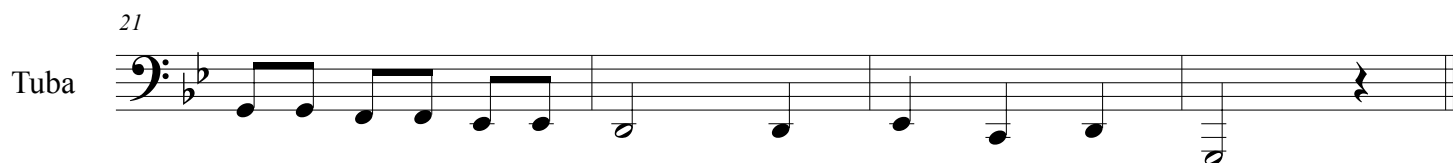
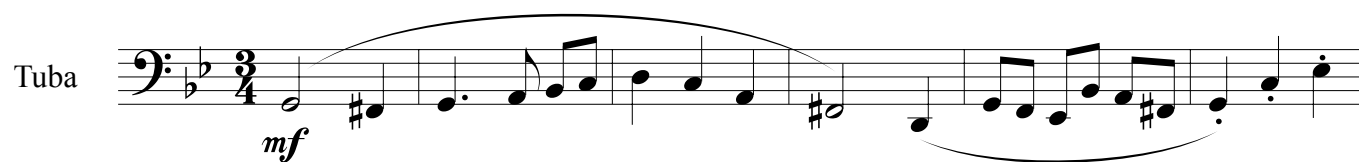

# Junior High/Middle School Etude 2013

## Euphonium

Allegro ♩ = 120

*mf*

8

17

*p* *f*

27

*ff*

# Junior High/Middle School Etude 2013

## Euphonium

Allegro ♩ = 120

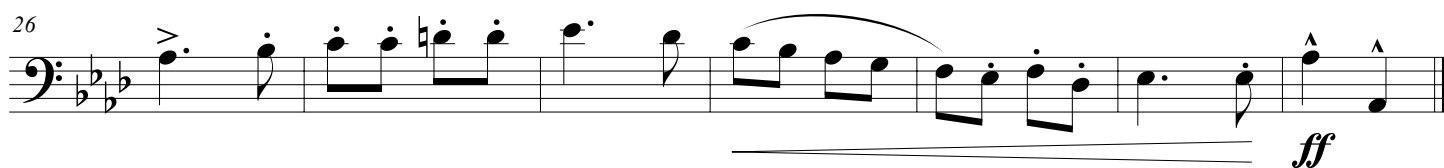
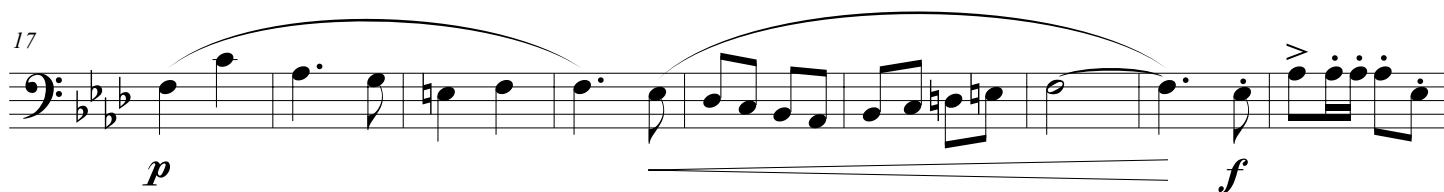
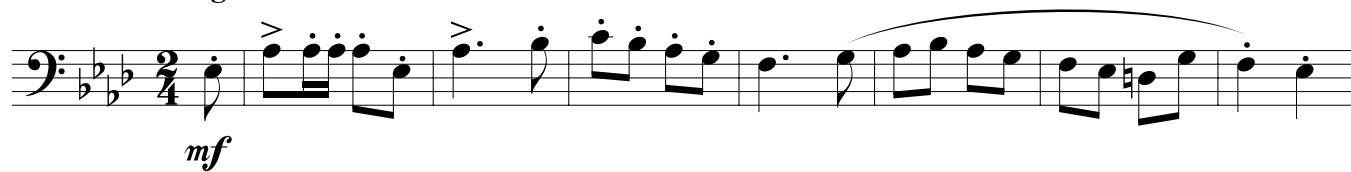

# Junior High/Middle School Etude 2013

# Trombone

**Moderato**     

Trombone

bone

mf

7

mp

f

14

# Horn Etude

Horn in F

*mf*

Hn.

*p*

Hn.

*mf* *f*

Hn.

rit.

# Trumpet Etude

Trumpet in B $\flat$

*f*

B $\flat$  Tpt.

6

B $\flat$  Tpt.

*p*

12

B $\flat$  Tpt.

*mf*

18

B $\flat$  Tpt.

24

# Middle School Etude #2

WSC Honor Band

Andante

8

16

22

28

# Middle School Etude #2

WSC Honor Band

Moderato

# Middle School Etude #2

WSC Honor Band

Andante

## Middle School Etude #2

WSC Honor Band

Moderato

6

11

17

22

27

*f*

*p*

*f*

## Middle School Etude #2

WSC Honor Band

Andante

9

16

22

28

*mp*

*f*

*p*

*mf*

*f*

Oboe

# Middle School Etude #2

WSC Honor Band

Andante

*mp*

9 *f*

16 *p* *mf*

22 *f*

28

## SNARE DRUM AUDITION ETUDE #2

Snare Drum

♩ = 108

4/4

*ff* *p* *mf* *p* *mf* *f* *ff* *mf* *p*

5 9 13 17

# TIMPANI AUDITION ETUDE #2

B. Weber

Timpani

♩ = 104

*mf*

6

*f*

10

14

*p*

18

*mf* *f* *ff* >>